



# GMT MONTHLY MEMBERSHIP PROGRESS REPORT

Results as of: 5/31/2024

Multiple District 16

LOCATION: NEW JERSEY

GMT: OPEN

GMT CA 1

Clubs			
RESULTS FOR 2023-2024			
QUARTER	NEW CLUB GOAL	NEW CLUBS	DROPPED CLUBS
JULY/AUG/SEPT	0	0	2
OCT/NOV/DEC	2	0	4
JAN/FEB/MAR	1	2	2
APR/MAY/JUNE	1	0	0

Members			
RESULTS FOR 2023-2024			
QUARTER	MEMBER GROWTH NET GOAL	MEMBER GROWTH ACTUAL	DROPPED MEMBERS ACTUAL (including transfers)
JULY/AUG/SEPT	82	117	105
OCT/NOV/DEC	62	100	148
JAN/FEB/MAR	102	147	137
APR/MAY/JUNE	52	55	94

GOALS AND ACTUAL NEW CLUBS CUMULATIVE

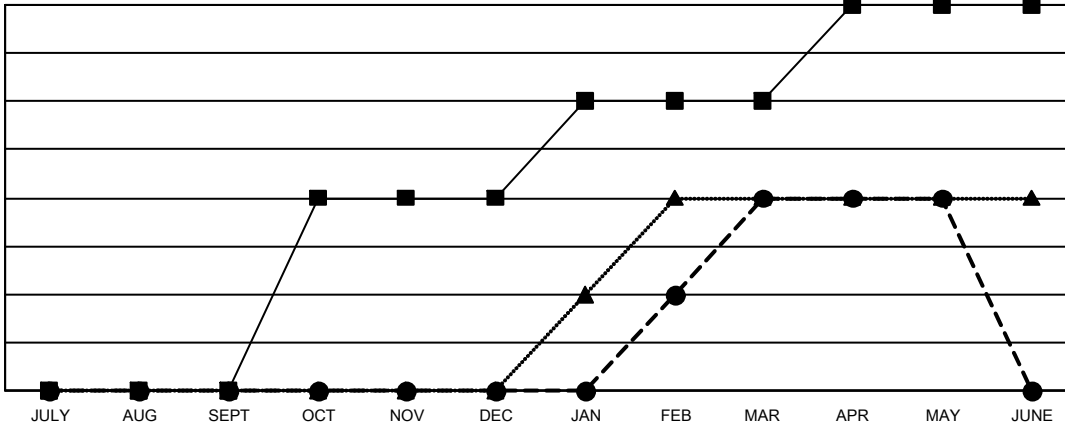

- - CURRENT YEAR GOALS FOR NEW CLUBS
- - CURRENT YEAR ACTUAL NEW CLUBS
- ▲ - LAST YEAR ACTUAL NEW CLUBS

GOALS AND ACTUAL MEMBERS CUMULATIVE

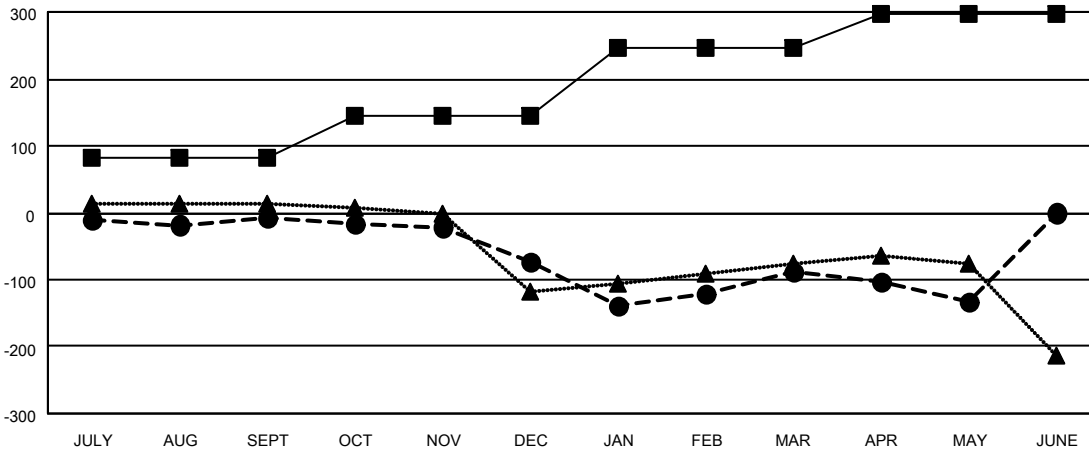

- - MEMBER GROWTH NET GOAL
- - MEMBER GROWTH ACTUAL
- ▲ - LAST YEAR MEMBERSHIP ACTUAL

<p><b>DROPPED CLUBS: 8</b></p>	<p>78 CLUBS OF 163 ADDED 1 OR MORE NEW MEMBERS</p>	<p style="text-align: center;"><u>GENDER DISTRIBUTION</u></p> <p>MALE            2,408 (64.61%)</p> <p>FEMALE        1,319 (35.39%)</p>												
<p><u>DROPPED MEMBERS</u></p> <table style="width: 100%; border-collapse: collapse;"> <tr> <td style="width: 70%;">DECEASED</td> <td style="text-align: right;">45</td> </tr> <tr> <td>CLUB CANCELLED</td> <td style="text-align: right;">81</td> </tr> <tr> <td>OTHER</td> <td style="text-align: right;">355</td> </tr> <tr> <td><b>TOTAL</b></td> <td style="text-align: right;"><b>481</b></td> </tr> </table>	DECEASED	45	CLUB CANCELLED	81	OTHER	355	<b>TOTAL</b>	<b>481</b>	<p style="text-align: center;"><a href="#">CLICK HERE FOR CUMULATIVE MEMBERSHIP DATA</a></p>	<table style="width: 100%; border-collapse: collapse;"> <tr> <td style="width: 70%;">TOTAL FAMILY UNIT MEMBERS</td> <td style="text-align: right;">735</td> </tr> <tr> <td>FAMILY MEMBERS PAYING HALF DUES</td> <td style="text-align: right;">389</td> </tr> </table>	TOTAL FAMILY UNIT MEMBERS	735	FAMILY MEMBERS PAYING HALF DUES	389
DECEASED	45													
CLUB CANCELLED	81													
OTHER	355													
<b>TOTAL</b>	<b>481</b>													
TOTAL FAMILY UNIT MEMBERS	735													
FAMILY MEMBERS PAYING HALF DUES	389													